# SOME PEOPLE

Composer Unknown

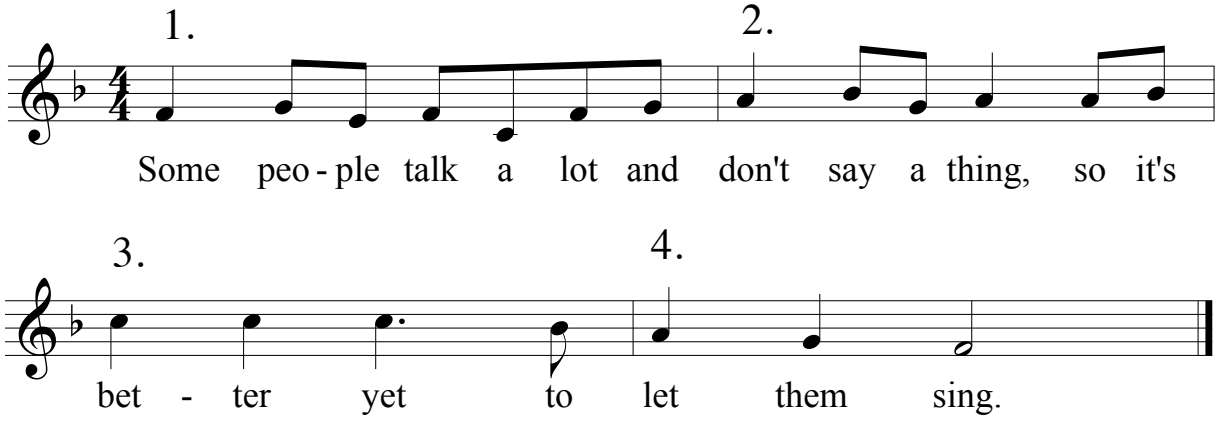


Taught by Elise Witt
An Impromptu Glorious Chorus™
www.EliseWitt.com